

# DAKEWE

## SurePrint S10/S10Pro slide printer

Pocket-sized genius



# SurePrint S10 slide printer

## Incredibility in the tiny body

S stands for... speed, saving, and slim.

### Maximized compactness

Got a space for a smart phone? Then there is a place for S10

With  $115 \times 145$  mm minimum distance between feet, S10 can effortlessly save scarce space in laboratories

### Minimized consumable cost and maintenance

UV laser marking eliminates the demand for printing consumables such as ribbons, print heads, and ink cartridges, and hence the relevant maintenance

### Mellow user experiences

Optimized user interface in simple/advance mode suitable for both geeks and pragmatists

Operate directly on the touch screen as a standalone printer, or connect it to a computer or various LIS

Multi-to-one control:  
Integrate S10 to your intranet to receive print requests from multiple computers for optimized equipment utilization

Relative size compared to Dakewe MT1 microtome





# The pocket-sized genius

Dakewe SurePrint S10/S10Pro slide printer

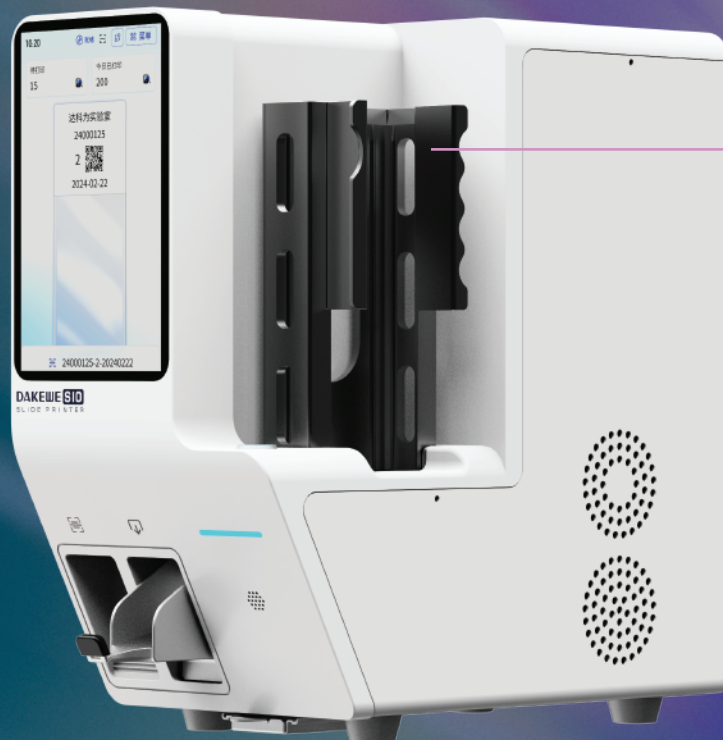

Easy loading

150 slides capacity

Insert-n-print slides with tissues using dedicated on-demand loading hopper

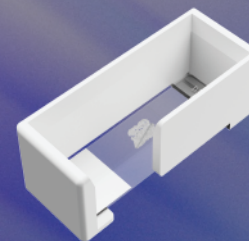

Built-in scanner facilitates lean workflow

**On-demand output** can be upgraded to batch output with extension (only S10Pro)

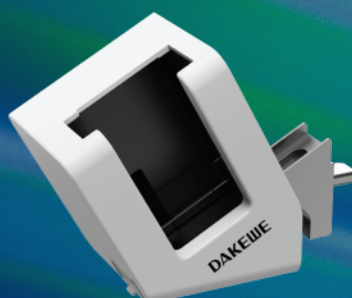

# Specifications

	S10	S10Pro
Print technology	Non-contact UV laser marking technology	
Print content	Numbers, characters in multiple languages, symbols, 1D/2D barcodes	
Print speed	Up to 2 sec/slide, depending on print content	
Print resolution	2500 dpi	
Slide dimensions	(74.8 - 76.0) * (24.8 - 26.0) * (0.8 - 1.2) mm	
Load capacity	Up to 150 slides in 1 hopper	
Output	Up to 10 slides	Up to 50 slides
Built-in scanner	Yes	Yes
Air purification	Built-in air purification system	
System interface	LIS, HIS, PIC, PACS	
Operating systems	Windows 7, Windows 10, Windows 11, Linux	
Power	100 - 240 VAC, 50/60 Hz, 170 VA	
Dimensions	175 × 335 × 340 mm	175 × 440 × 340 mm
Weight	Approx. 13.5 kg	Approx. 15 kg



Distributed by:

**Axlab A/S**

+45 35 43 18 81  
axlab@axlab.dk  
www.axlab.dk

**Axlab**

YOUR VISION.  
OUR INSPIRATION

